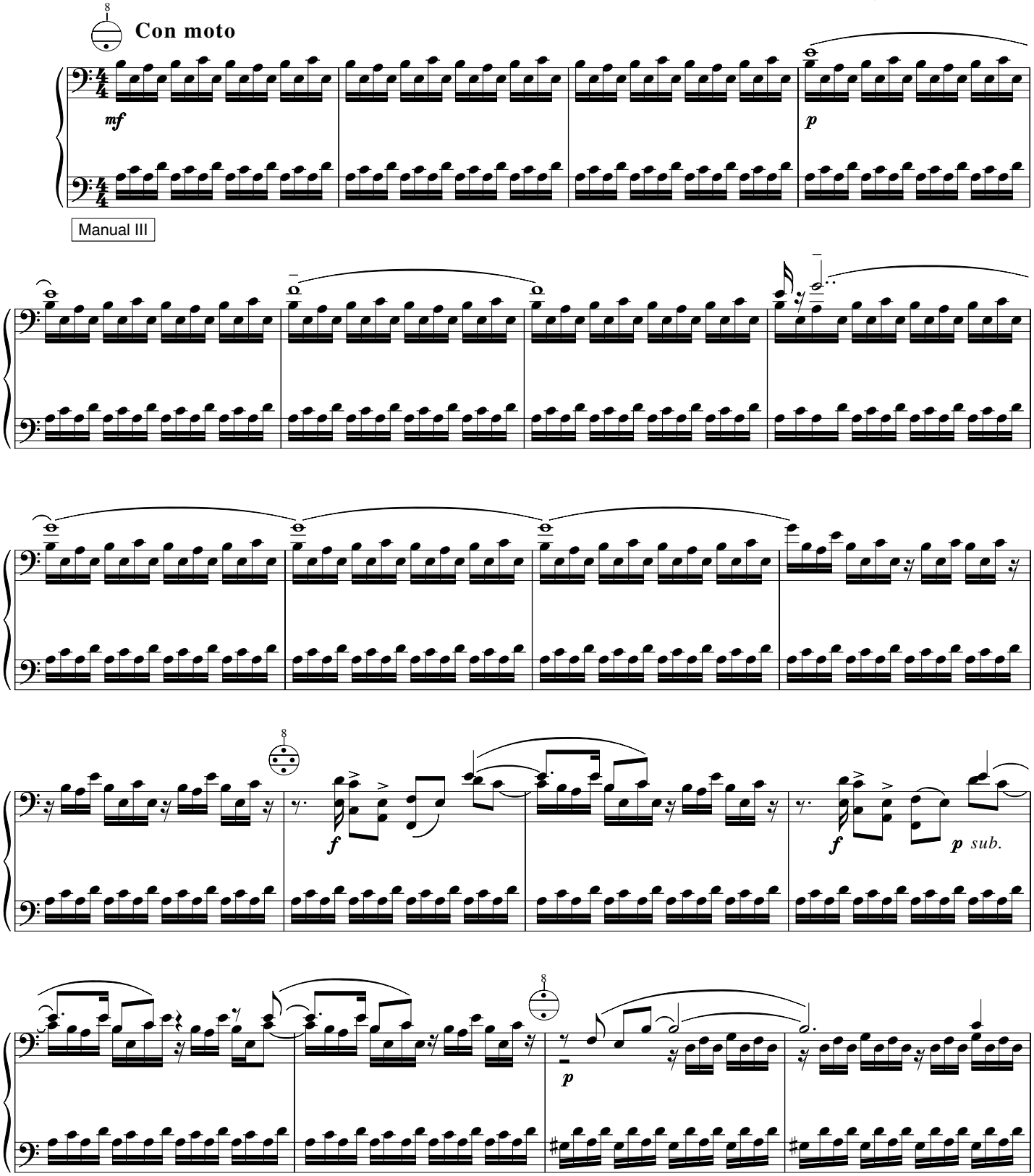Juri Naimuschin