Take Me Out to the Ball Game

music by A.V. Tilzer

arranged by garydahl 01/2007

Allegretto (lively)

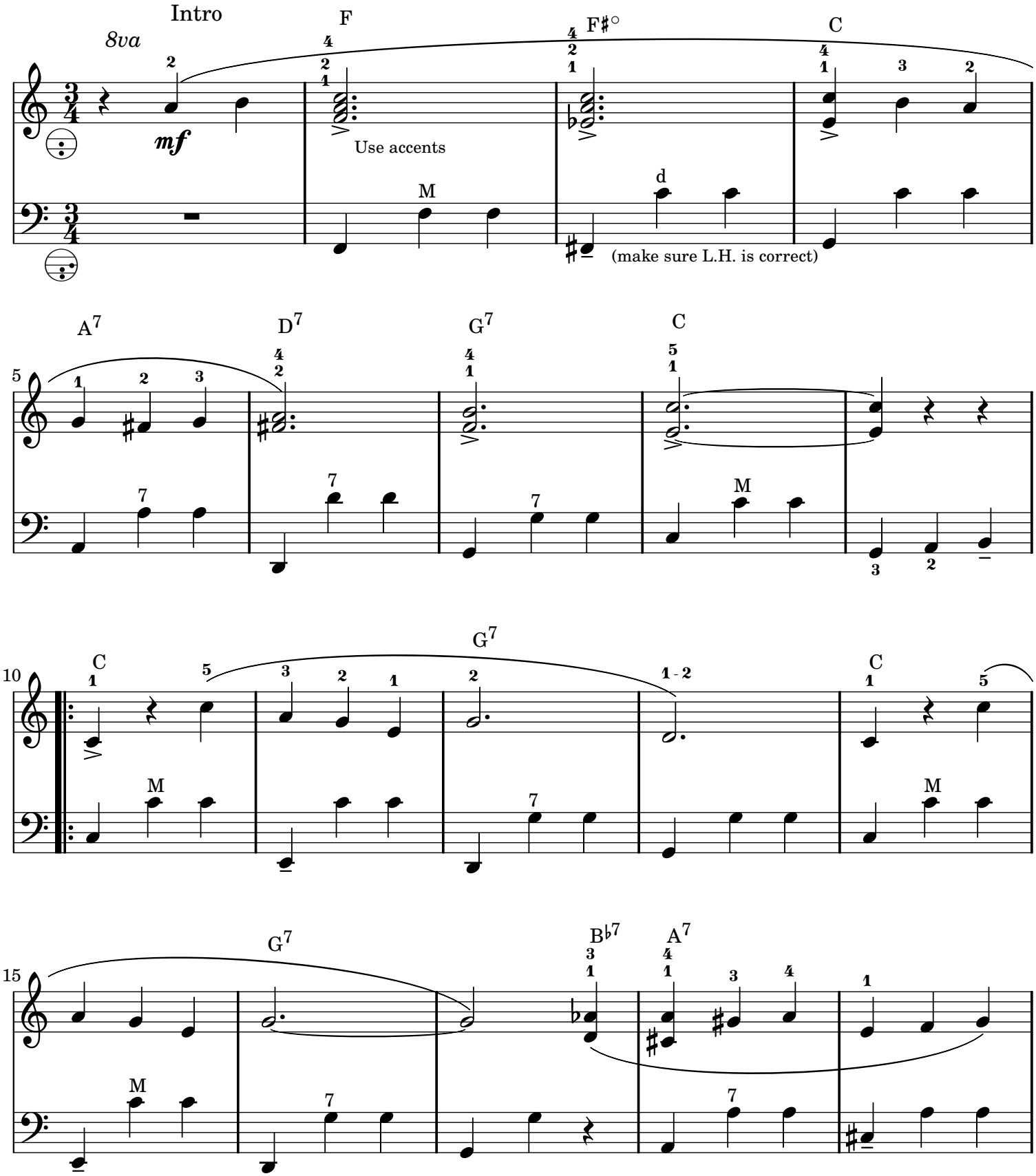

Engraved by Dennis O'Toole