SUNRISE, SUNSET

(from *Fiddler on the Roof*)

Systems not in Sequence -- SAMPLE ONLY

Intermediate

Slowly (*Soulfully & Wistfully*)

music by Jerry Bock

arranged by garydahl 10-27-2008

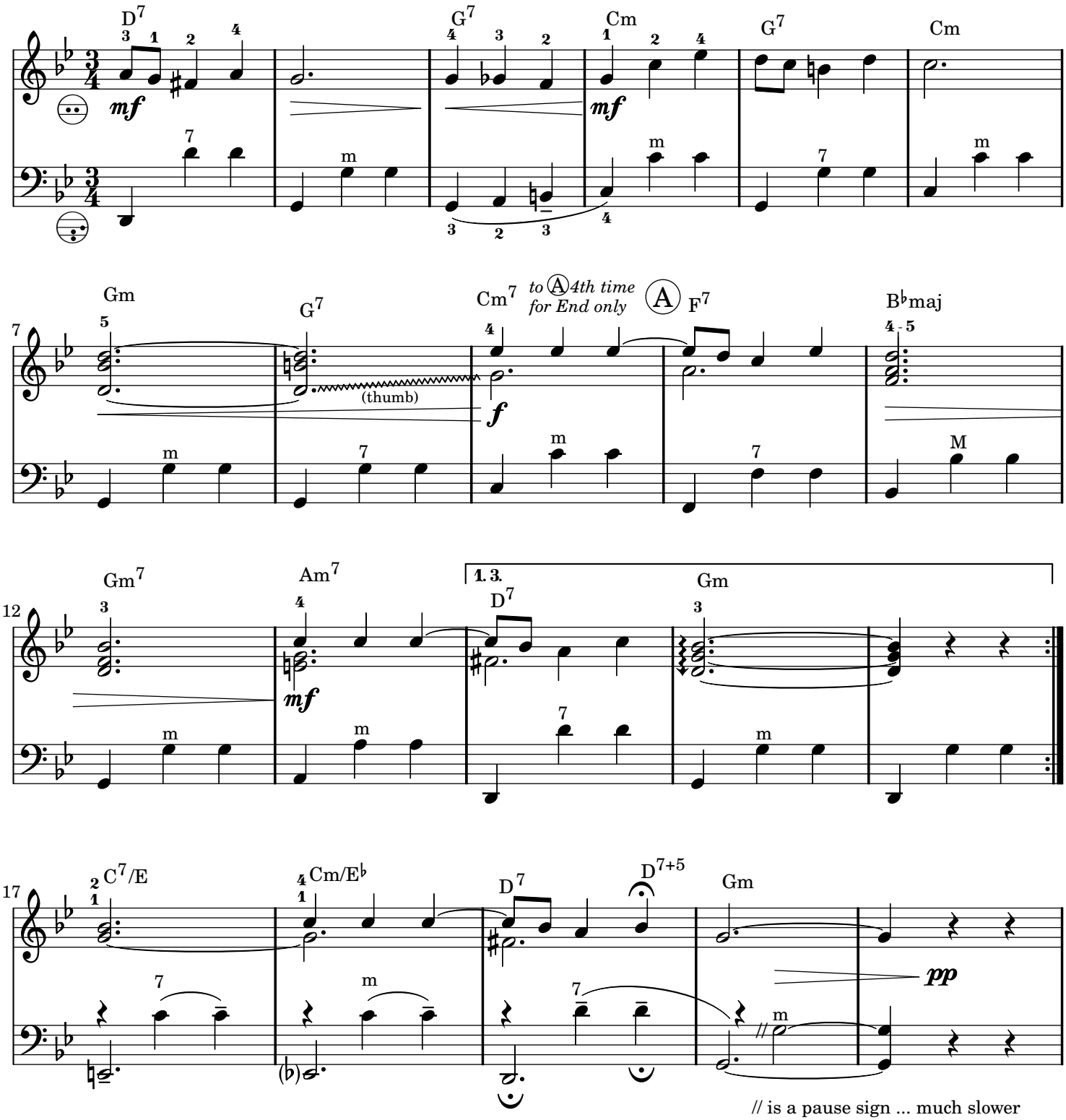

// is a pause sign ... much slower before adding the Gm chord

Engraved by Dennis O'Toole
dennis.m.otoole@gmail.com