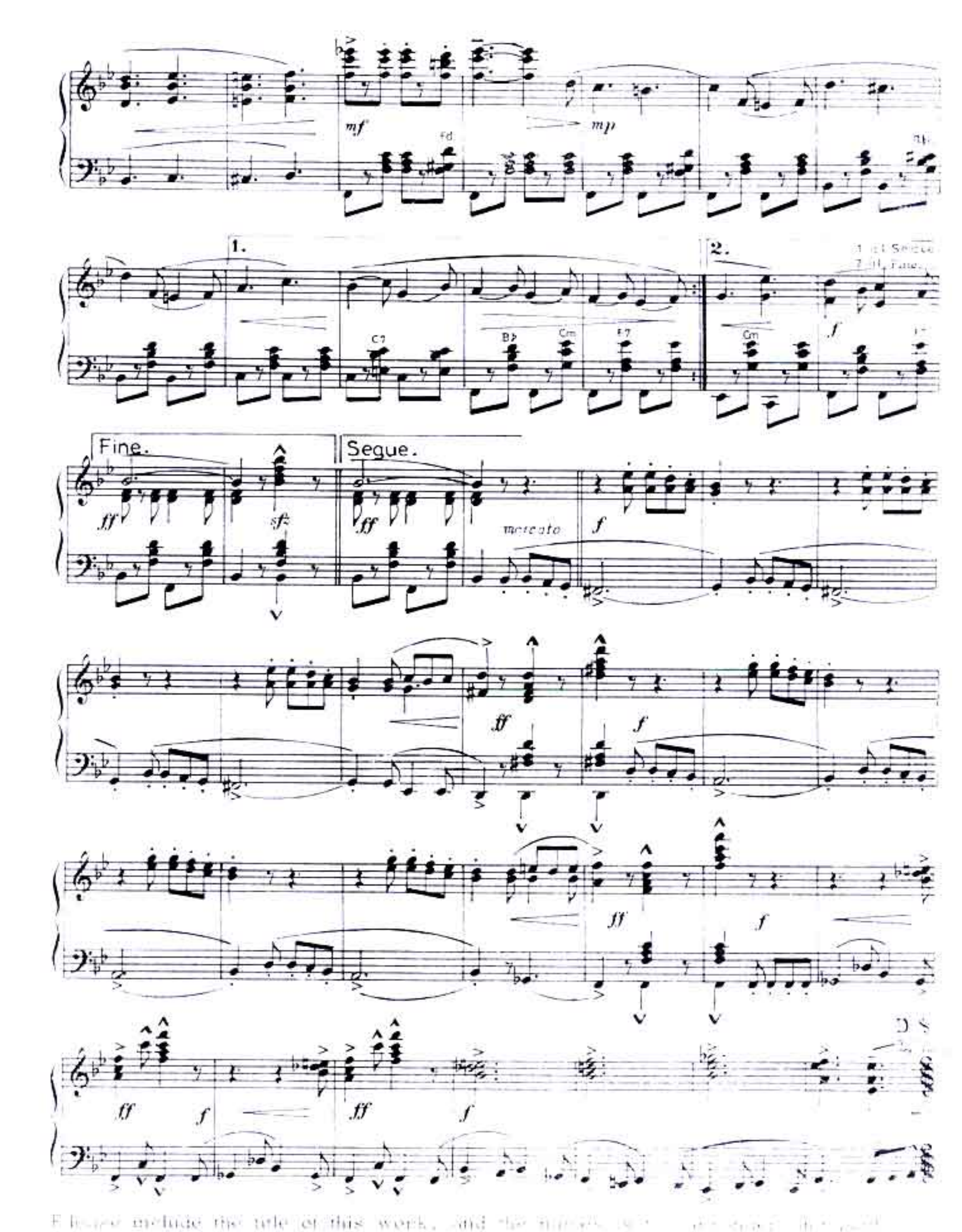

Please include the title of this work, and the [illegible] on the Performance Rights Society's [illegible]