No. 3 - DIANE SHAND

(Graeme and Diane Noble's Wedding Two-Step)

moderato

Jimmy Shand

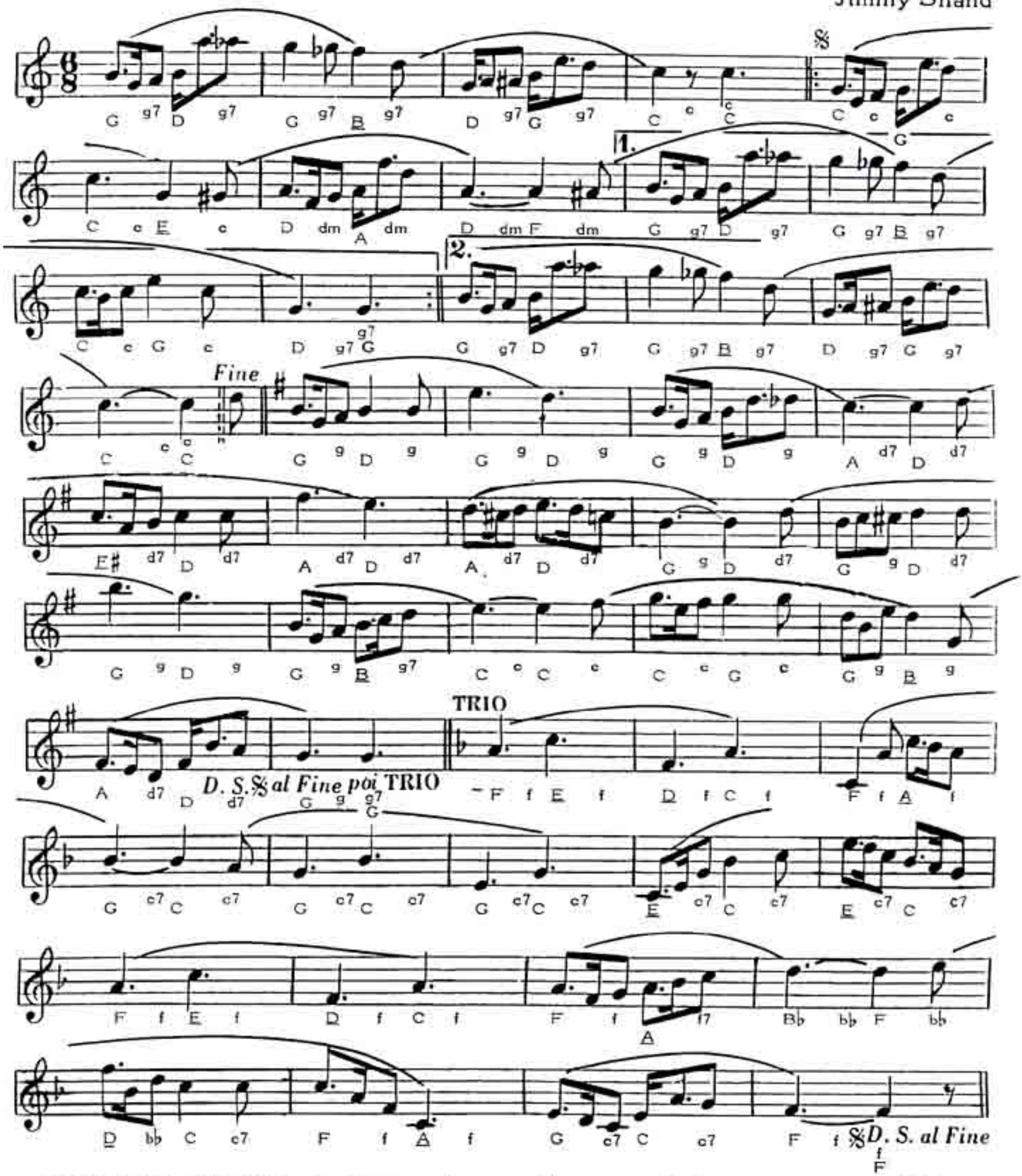

Please include the titles of these works, and the names of the composer and publisher, on the Performing Rights Society's return whenever they are publicly performed.