Roseanna's Musette

Musette
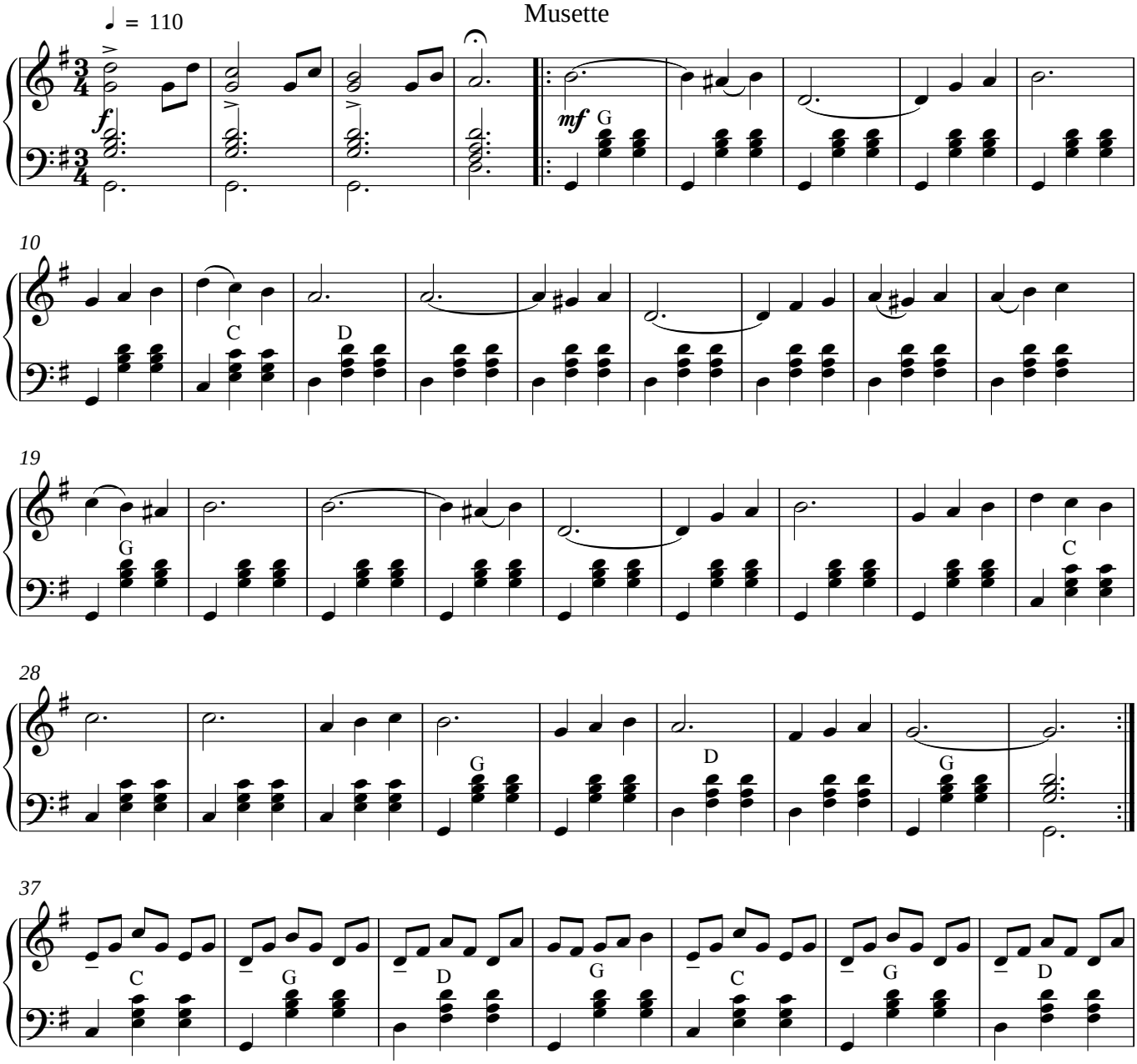
Gina Brannelli