Dedicated to my dear wife Lucia

CALABRIAN SERENATA

(Serenata Calabrese)

Accordion Solo

Ballad ♩ = 85

Music by Franco Cambareri

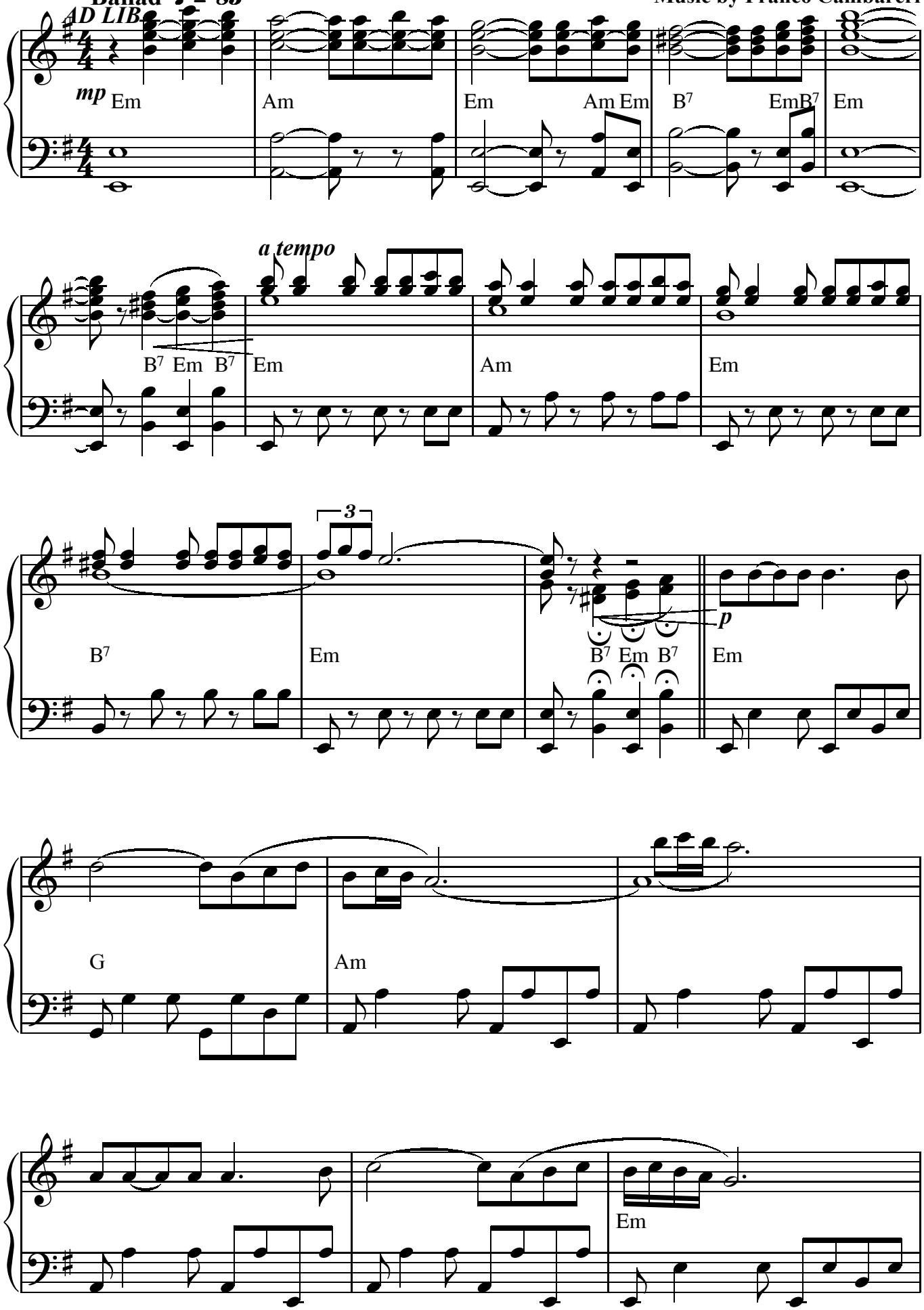

Copyright © 1999 by **GROOVY MUSIC PUBLISHING** - GPO BOX 3124 Melbourne Australia.
All rights reserved. International copyright secured. www.groovymusic.com.au or Email: ciccio_franco@hotmail.com