Tesoro Mio

Op.228

Ernesto Becucci

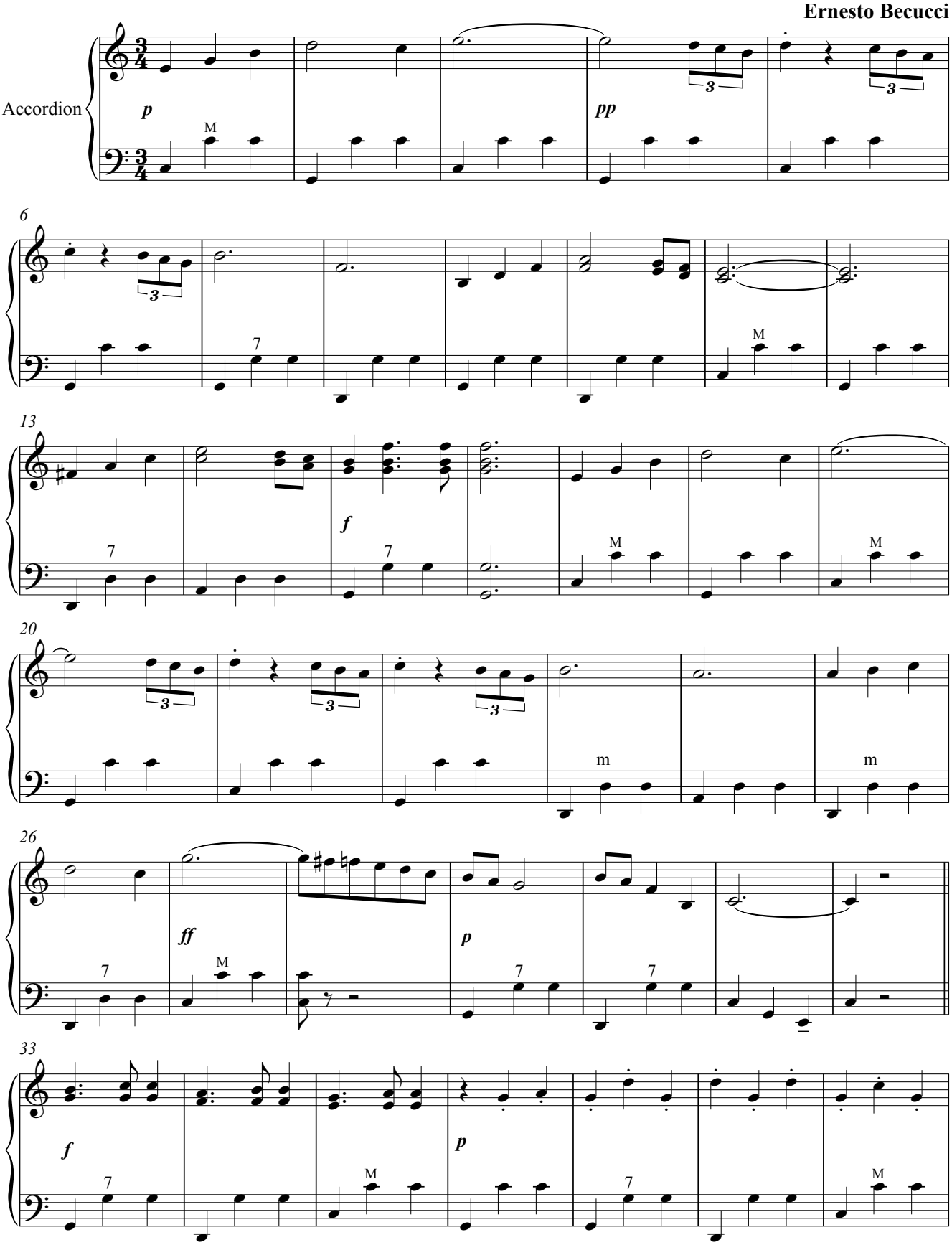

Copyright 2010 - NAA Publishing