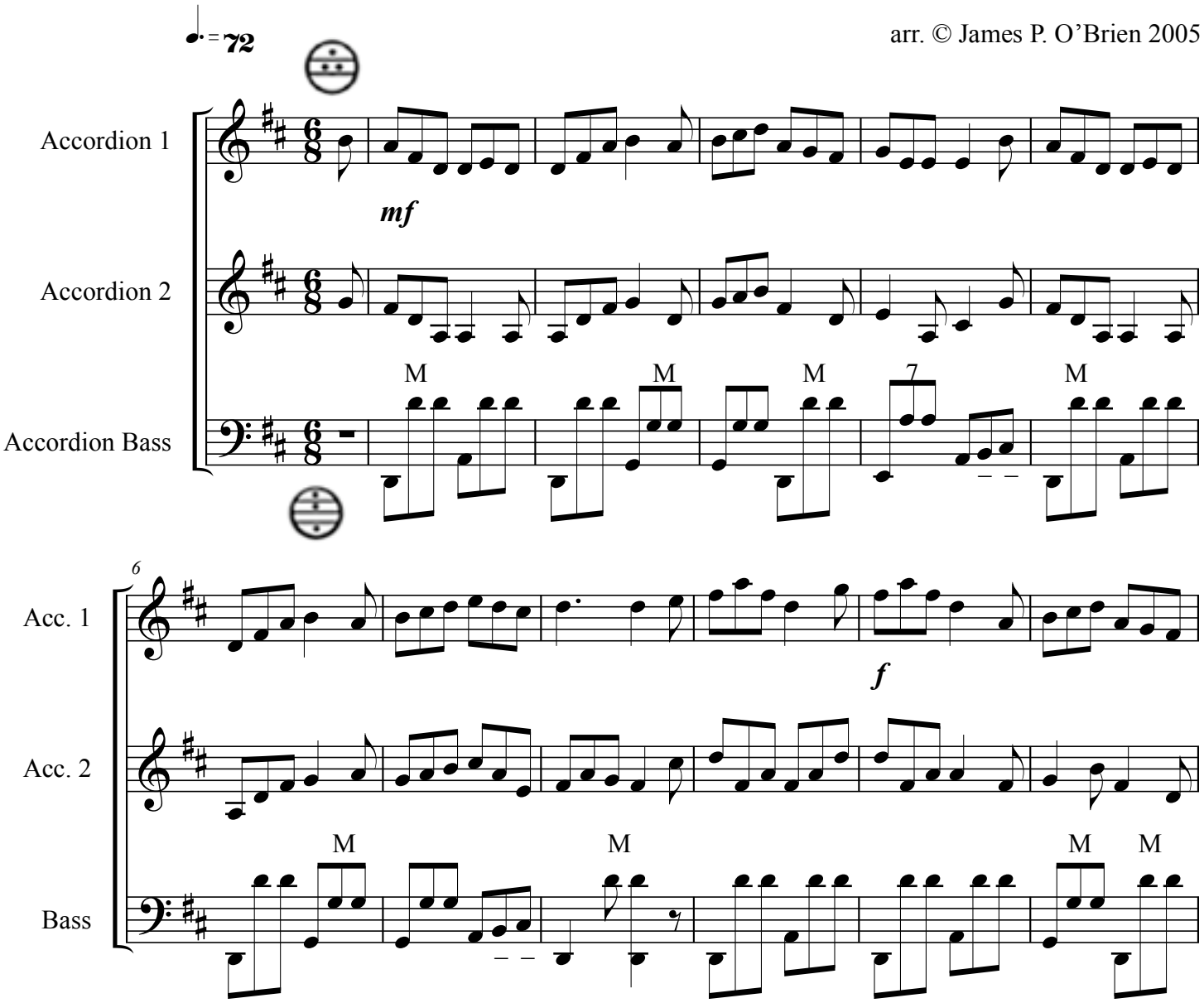The Lads of Dunse