TWO KEYS RAG

Peter Piccini

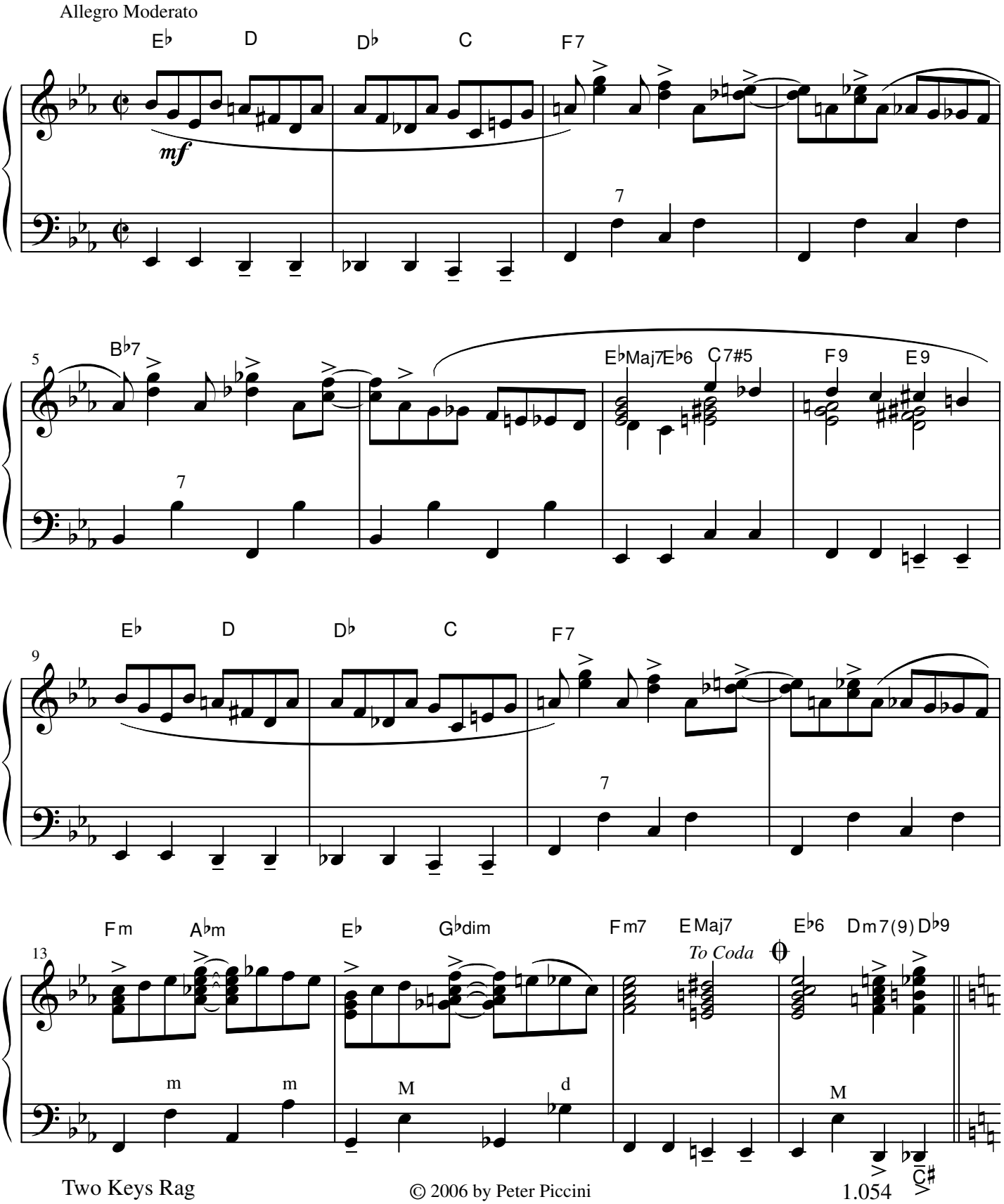

© 2006 by Peter Piccini