ARRIVEDERCI, ROMA

Accordion

Renato Rascel
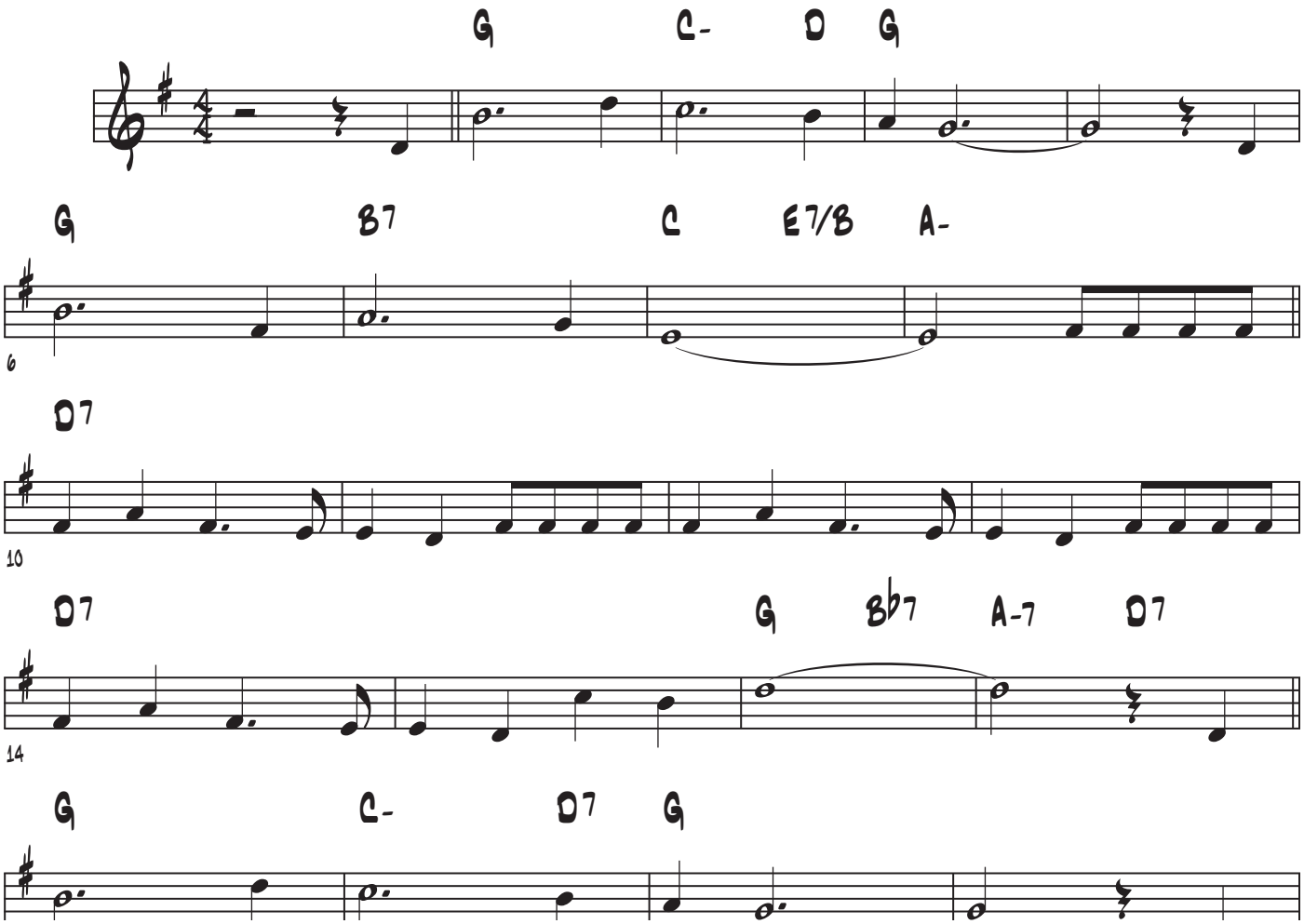
Arr. John Raczka