IMPROVISATIONS ON "LA CUMPARSITA"

Renzo Ruggieri

Transcription of the improvisations from CD "Valentino è Tango!" (VAP 107, 2015, Renzo Ruggieri) on track by G.H. Matos-Rodriguez

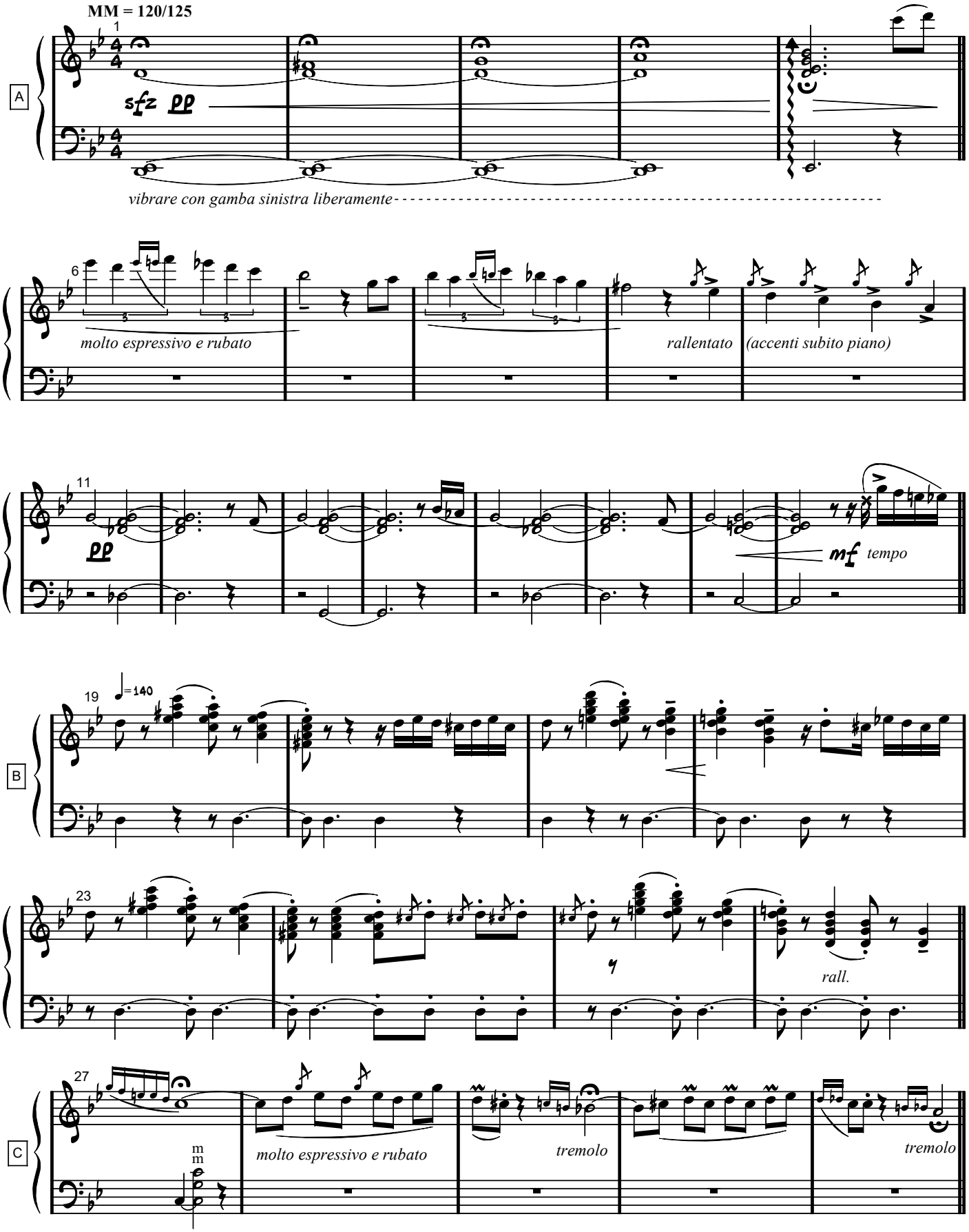

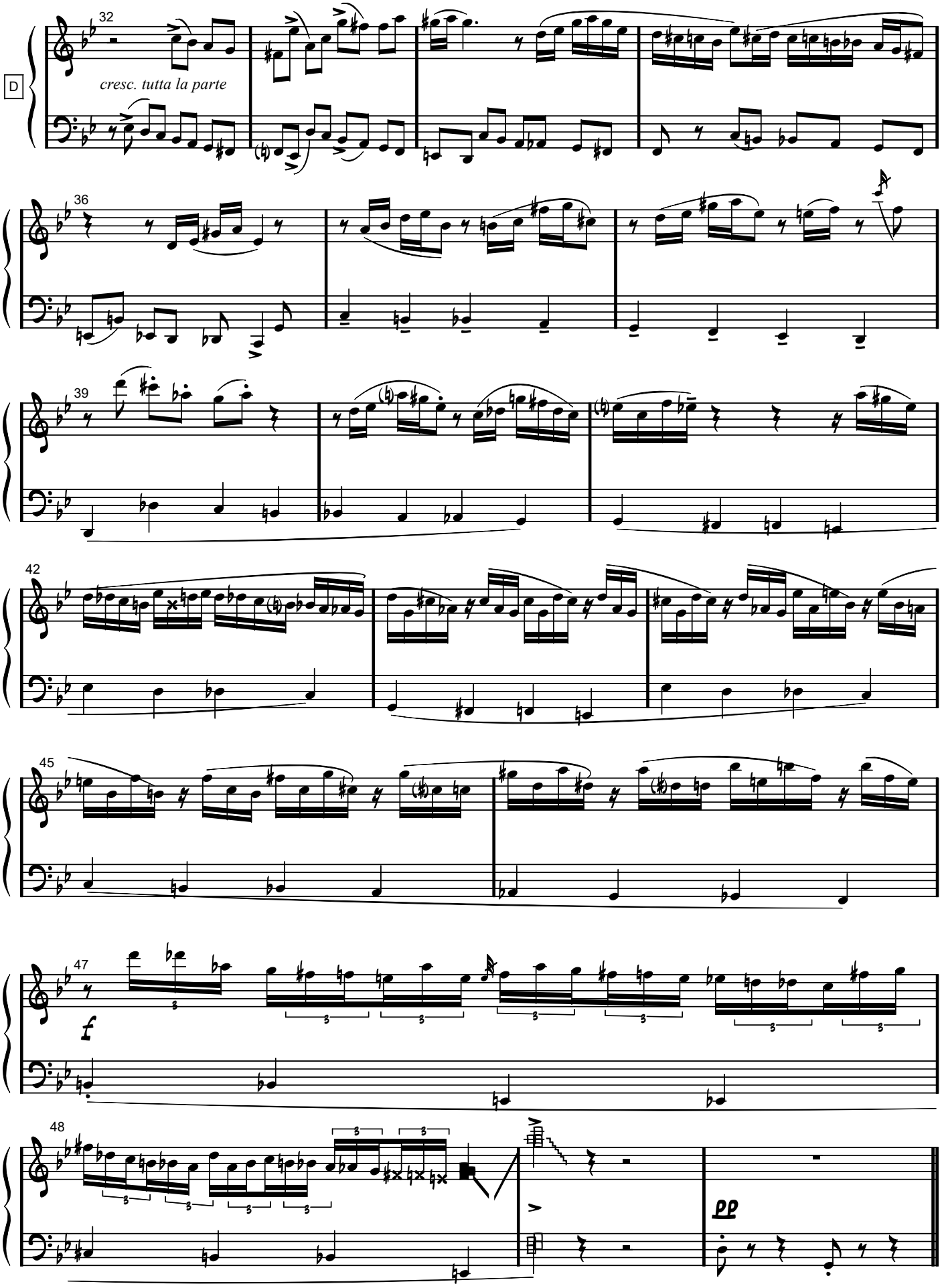
D
32
cresc. tutta la parte
36
39
42
45
47
f
48
pp